

MMDA CAMP No. /
 C No. A2/1460/91
 ASSD
 STUDY PART I
 PAR I
 A.T.

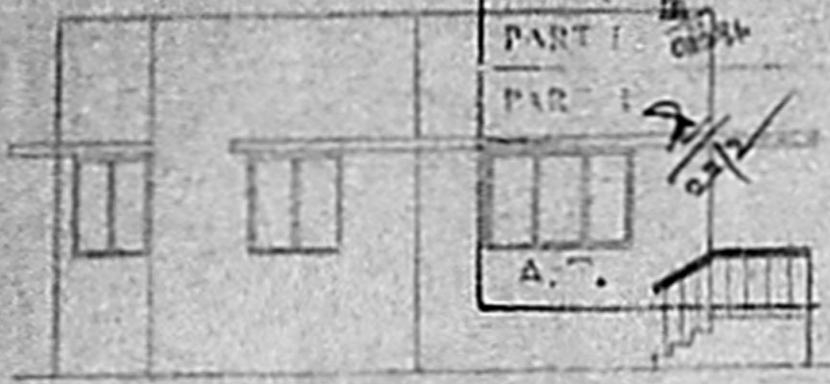

FRONT ELEVATION

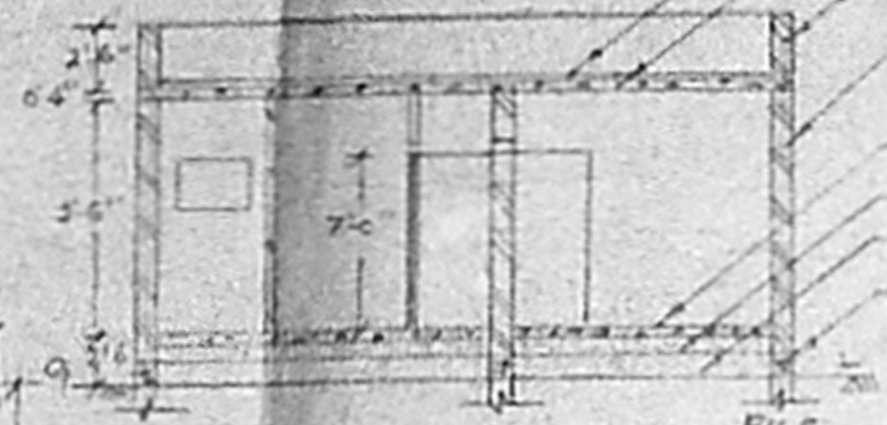

SECTION ON 'AA'
 SCALE 1/2"=1'-0"

- WEATHERING COURSE
- RCC ROOF 12" x 4" THICK
- PARAPET WALL
- BRICK WORK IN C.M. 1:2
- MOSAIC TILES OVER C.C. 1:5 10"
- SAND FILLING
- EARTH FILLING
- RCC GRADE BEAM 0'9" x 1'0"
- FILE BEAM

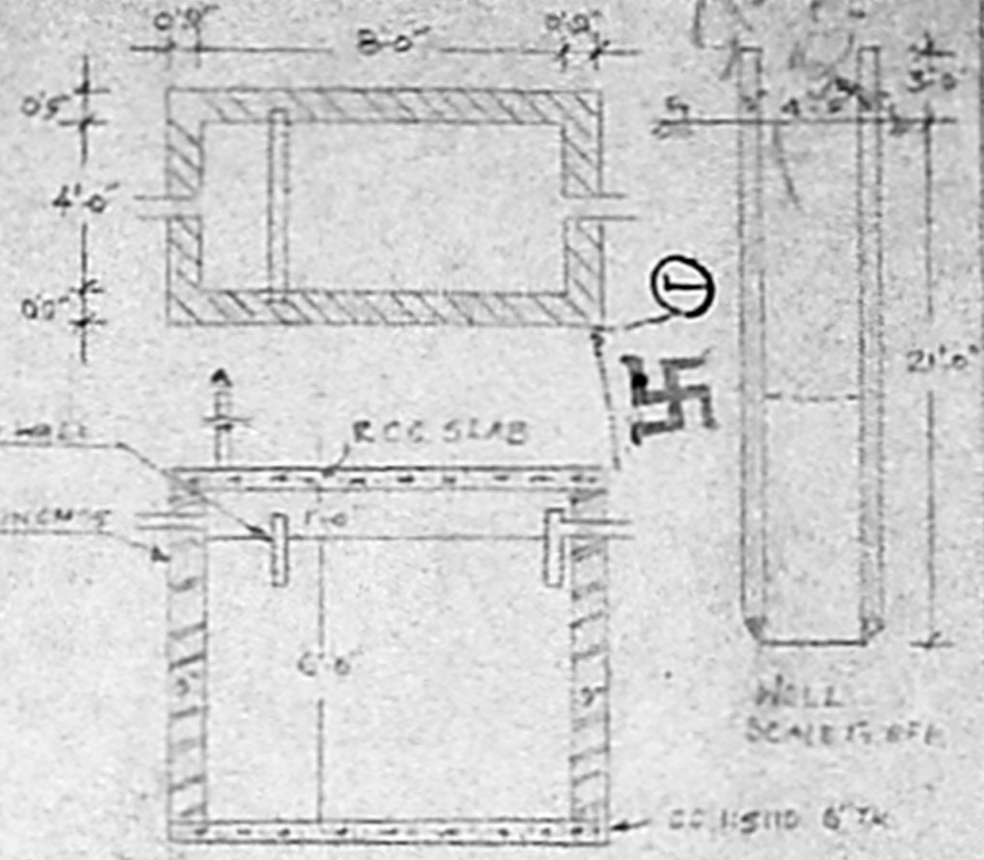

DETAILS OF WELL & SEPTIC TANK

Planning Permit No. A/659/91
APPROVED
 SUBJECT TO THE CONDITIONS IN THIS OFFICE LETTER.
 No. A2/1460/91 Date 11-6-91
 o/c k. vasanthan - 11/6
 FOR MEMBER SECRETARY
 MADRAS METROPOLITAN
 DEVELOPMENT AUTHORITY
 MADRAS 600 008.

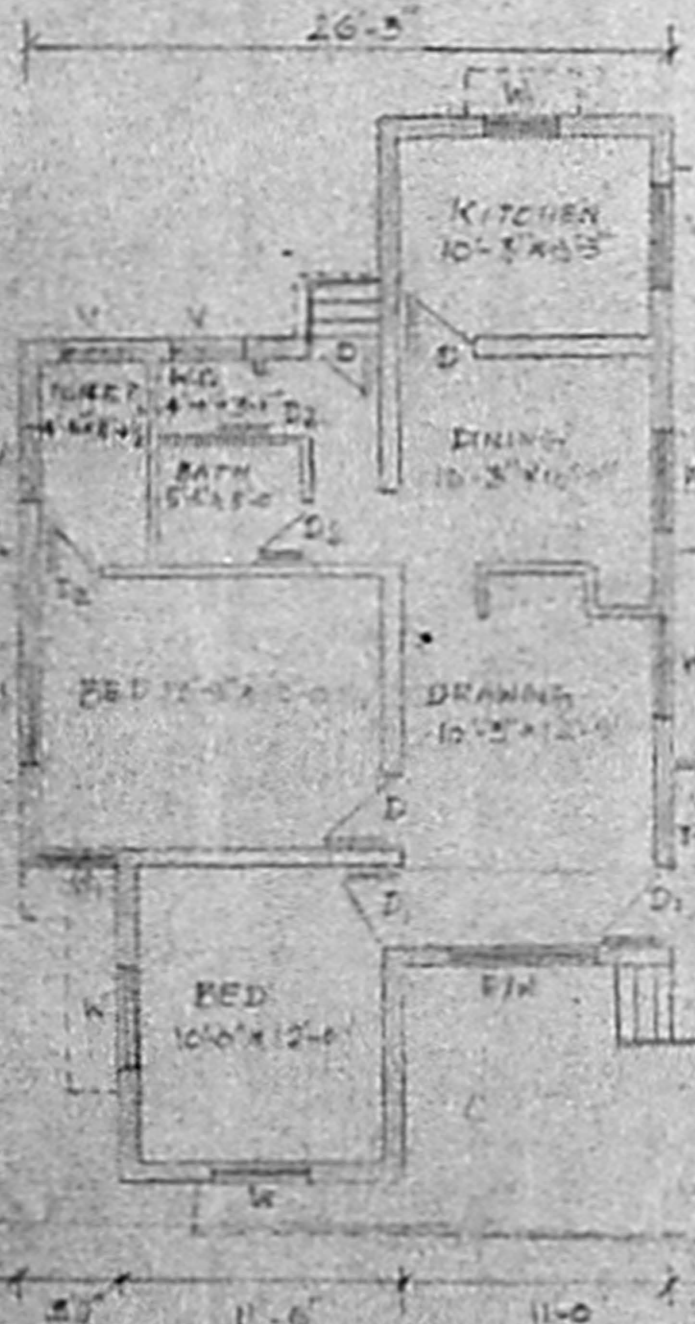

PLAN
 SCALE 1/8"=1'-0"

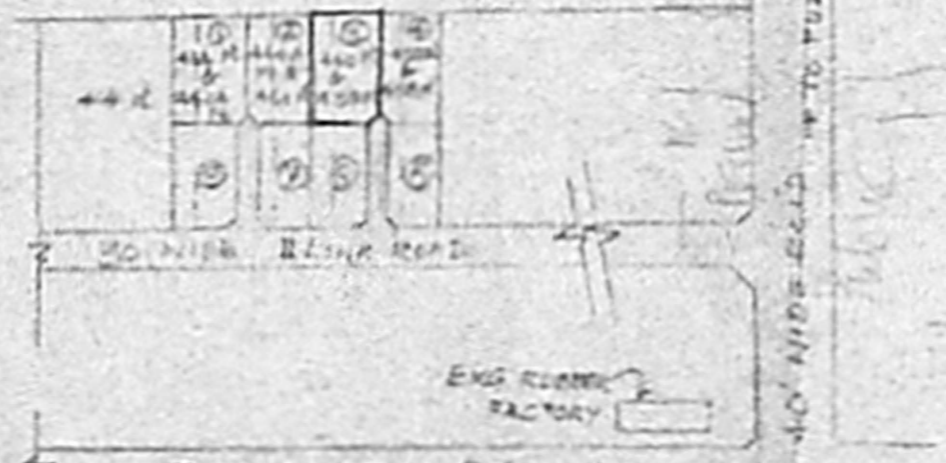

LAYOUT PLAN
 N.T.S.

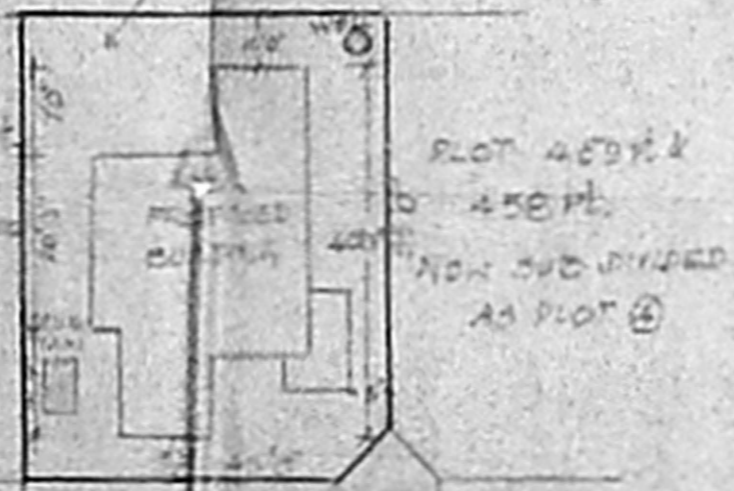

SITE PLAN SCALE 1/2"=1'-0"

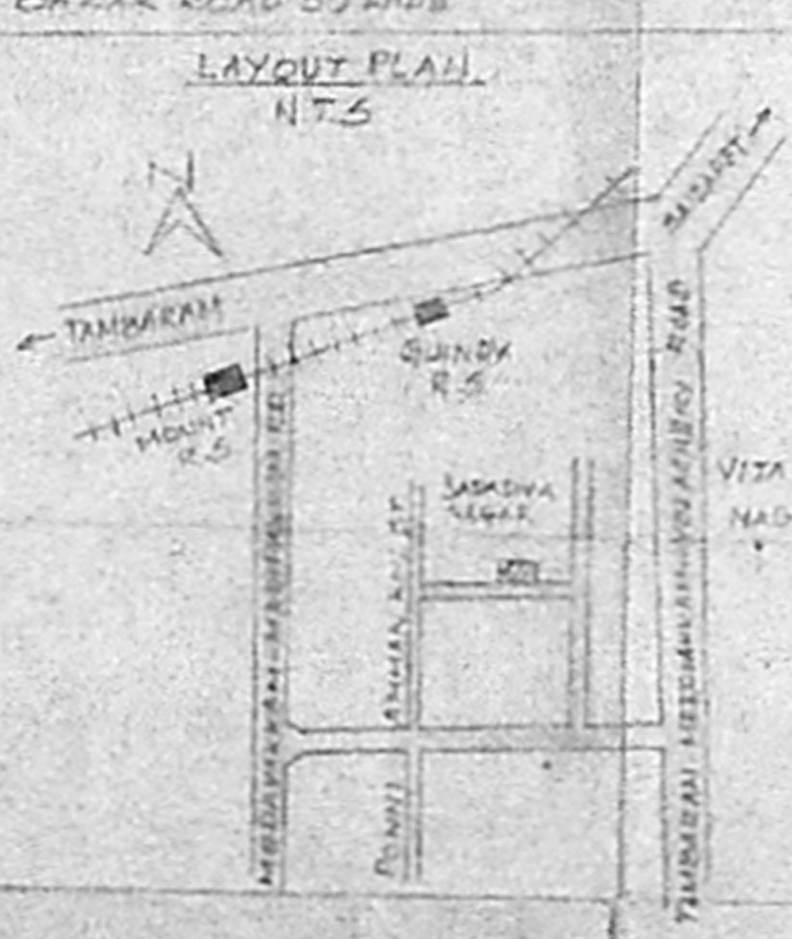

KEY PLAN
 N.T.S.

DETAILS OF JOINERY

D1 DOOR PANELLED	3'6" x 7'0"
D2 DOOR	2'0" x 7'0"
C DOOR PANELLED	3'0" x 7'0"
W1 WINDOW GLAZED	4'6" x 4'0"
W2 WINDOW GLAZED	3'0" x 4'0"
V VENTILATOR	2'6" x 2'0"
F/W FRENCH WINDOW	6'0" x 4'0"

AREA STATEMENT

1 PLOT AREA	24265 sq ft
2 BUILDING AREA	6755 sq ft
3 VACANT LAND	1945 sq ft

PROPOSED DWELLING HOUSE IN PLOT NO. 450 OF 24265 SQ FT (PLOT NO. 3) SUNDAR, 55/9 + P.M. NO. 227/75, SADAIVA NAGAR, MADIPAKKAM VILLAGE, SADAIVET TALUK, CHINCHERU ST. SCALE 1/2"=1'-0"

OWNER: THIRUKATHI. GEETHA RAJAYAN

- PROPOSED CONSTRUCTION
 - ROAD
 - BOUNDARY
- Geetha*

P. Meikandan
T. P. MEIKANDAN, O.C.
 Licensed Surveyor
 Alandur Municipality
 No. 3, Medevakkem Main Road,
 MADIPAKKAM, MADRAS 600 011.